

PLAN

SCALE 1 : 17

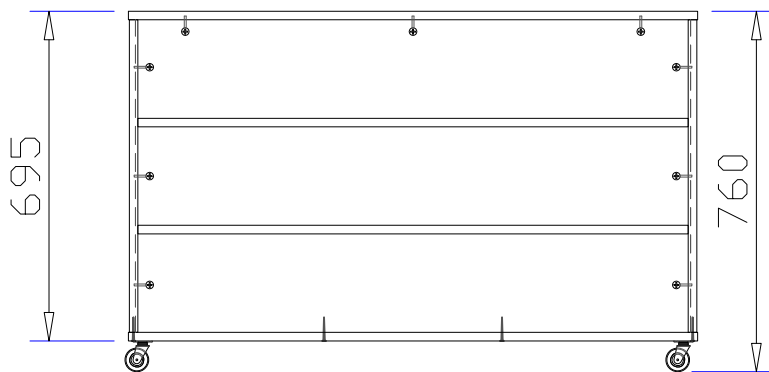

FRONT ELEVATION

SCALE 1 : 17

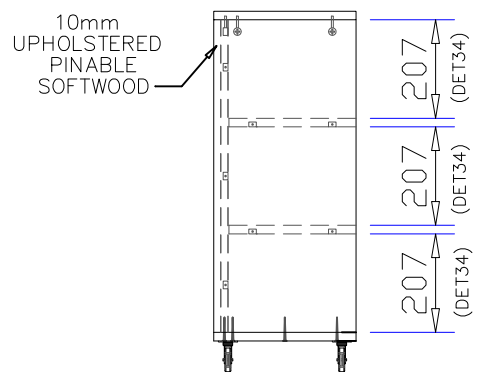

END ELEVATION

SCALE 1 : 17

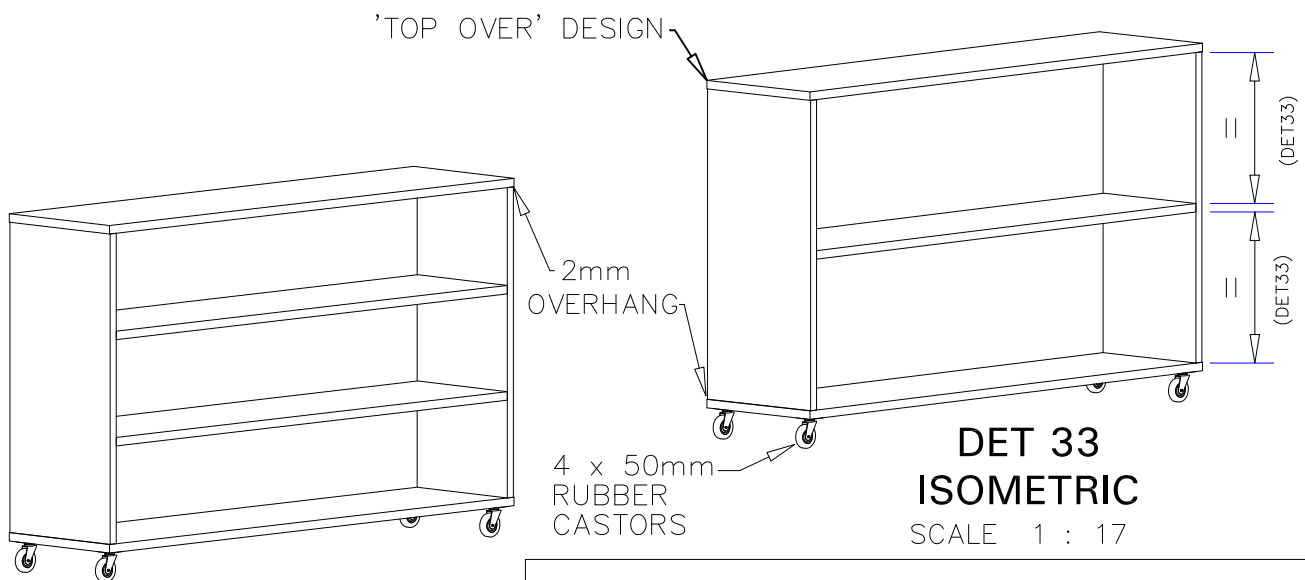

DET 34 ISOMETRIC

SCALE 1 : 17

DET 33 ISOMETRIC

SCALE 1 : 17

NOTE:

1. CARCASE AND SHELVES – 18mm MELAMINE
2. 2mm ABS EDGING TO ALL EXPOSED EDGES.
3. TOP AND SIDE PANELS TO BE CONNECTED BY CAM LOCKS AS SHOWN, 50mm 'DIRECTOR SCREWS' TO BE USED FOR BOTTOM PANEL (3 IN EACH SIDE & 4 IN THE BACK PANEL).
4. BACK PANEL 12mm THICK UPHOLSTERED SOFT WOOD.
6. FABRIC – EITHER AUTEX VERTIFACE OR BARRET 'SHOW EDITION' –RIB FINISH, COLOUR SILVER UNLESS OTHERWISE NOTED.
5. THESE DRAWINGS SUPERCEDE WA BUILDING MANAGEMENT AUTHORITY DRAWING DATED MARCH, 1996.

DRAWING: DET33–DET34
DATE: OCT 2009
SCALE: AS SHOWN
DRAWN: J N–E
CHECKED: R. STEWART

WA BER PROJECT

DEPARTMENT OF TREASURY AND FINANCE
SCHOOL FURNITURE

DET33–DET34
ONE AND TWO SHELF PRIMARY MOBILE